

CELEBRATING

25

YEARS OF ARTS TRAILS



Hayling Island Arts Trail

SATURDAY 9TH & SUNDAY 10TH MAY 2026
10AM TO 4PM

www.haylingislandartstrail.co.uk



Hayling Island Kids' Arts Trail

Visit
VENUE 46
to collect
your prize!

To take part in the Kids' Trail and claim your prize, please visit **five studio artists and one multi-artist venue**. Please write the artist number in the white circles below and have the artist autograph the space next to the beach huts. We have painters, potters, photographers, jewellers, fabric artists and handmade craft all around the island.

Painter



Photographer



Ceramicist/
Sculptor



Jewellers



Fabric Artist/
Handmade Crafts



Multi-artist Venue



Once all autographs have been signed, please collect your prize from artist 46, Jane Dudley, at Guide HQ, Radford Hall, Beach Road, PO11 OJD
Sunflower seeds kindly donated from Sam's Sunflowers.

CELEBRATING

25

YEARS OF ARTS TRAILS

Welcome to the Hayling Island Arts Trail 2026

Local artists and makers are throwing open their studio doors and inviting you inside for one weekend only this May. Discover art on your doorstep with over 40 crafts people at a variety of art venues and studios across the island.

It's the perfect opportunity to embrace the creativity on offer locally, meet your neighbours and perhaps pick up a piece of one-of-a-kind artwork.

All HIAT 2026 events will take place over one weekend (**9th and 10th May**) and all venues are on Hayling Island. Why not make a fun day of it? Many venues offer home-made cakes and refreshments, so plan your visit using the map in this brochure, or on our website at www.haylingislandartstrail.co.uk

Find venues by entering the post code for the venues into your Sat Nav or use our map on pages 12 and 13 to help you find your way. Opening times for venues is 10am-4pm but please do check with the venue.



Parking

Parking is available at the address. Please note there may be additional details e.g. on road.



Commissions

Many of the exhibitors are willing to take on commissions.



Access

Access is available for wheelchair users. Please note there may be additional details describing access to each location where this symbol is not present e.g. shingle drive or steps.



Refreshments

Some of the exhibitors have offered tea, coffee, cake or something bubbly to make the experience all the more enjoyable.

Disclaimer

The organisers and participating artists of Hayling Island Arts Trail cannot accept liability for any loss, damage or injury sustained by any member of the public visiting any Hayling Island Arts Trail site, exhibition or event. Exhibitors will have taken steps to minimise risks to the public, but visitors should be alert to the variety of locations and their hazards, and visit them at their own risk.

1 Lizzie Cornelius
Shingley Bottom, 52 Bembridge Drive, PO11 9LU

Based at her Hayling Island studio, Lizzie draws inspiration from UK and global coastlines. Her naïve style uses acrylics and black oil pens to outline block colors. Simple yet effective, these vibrant works bring coastal landscapes to life. Originals/prints and homewares available.

Mob: 07824 641232 liz@icanseethesea.com
www.icanseethesea.com
Facebook: @icanseethesea.ltd
Instagram: @icanseethesea.ltd



2 Pauline Findlay
Shingley Bottom, 52 Bembridge Drive, PO11 9LU

I create contemporary, unique fused glass artwork. My work is inspired by all nature's forms; flora and fauna to majestic waves.

Mob: 07976 405278
paulinefindlay@aol.com
www.studioshards.co.uk
Facebook: @Studio Shards
Instagram: @studio_shards



3 Katie Hunt
Shingley Bottom, 52 Bembridge Drive, PO11 9LU

There's something so joyful about bright colours in crochet. It really brings everything to life! Come and see my vibrant contemporary blankets, bags, ponchos and accessories. Including mosaic crochet.

Mob: 07768 831718
loopykatie@hotmail.co.uk
Facebook: @LoopyKatieHaylingIsland
Instagram: @LoopyKatieHayling



4 Liz Travers-Warren
Vitamin Sea, 191a Southwood Road,
PO11 9PZ

I work with watercolours favouring a loose style. Subjects include sea scapes, vegetables and some figure work. I paint in the winter and garden in the summer!

Mob: 07879 648728
mccue1@btinternet.com
www.hampshirehomeopathy.co.uk



5 Janine North
12a Coronation Road, PO11 9RZ

My work is rooted in my emotional response to events in my life, taking inspiration from artists like Native Australians who live close to nature. Various media and fabricated objects.

Mob: 07766 015933 janinenorth12a@gmail.com
www.janinenorthart.co.uk
Facebook: @Janine North
Facebook: @Janine North Art
Instagram: @janine_north_art



6 Willow Beach Art
6 Fishery Lane, PO11 9NP

Willow Beach Art draws inspiration from Hayling Island's shores, collecting driftwood, shells and seaglass to create rustic, handmade coastal mirrors, seahorses, seaglass jewellery and other unique pieces, inspired by nature locally.

Mob: 07963 765311
karenluffman1308@icloud.com
Facebook: @Willow Beach Art



Beyond the Sea
Hayling Island

'A seaside haven'
nautical gifts ~ coastal home decor
cards ~ souvenirs ~ handmade crafts

Spring 2026 Hours
Tues/Wed 10-2
Thurs/Fri 10-4
Sat* 10-3
Sun/Mon* Closed
*May 9th-10th 10-4

48 Mengham Road
Hayling Island
PO11 9BL
02393-553096

Scan here to follow us

Terracotta Pot & GIFT Shop
www.theterracottapotshop.co.uk

Enjoy your garden!

Just some of the many and varied items in stock at the Pot Shop

Seaside Souvenirs, Wall art, Cards, Cats and dogs, Mugs, Doorstops, Tea Towels, Coasters, Wall art, Garden ornaments, Driftwood Items, Cherubs, Buddhas, Crystals, Bird Baths, Backscratchers, Bowls, Bracelets, Suncatchers, Windchimes, Elephants, Ducks, Bunting, Fairies, Fans, metal flowers, Frames, Fridge Magnets, Frogs, Games, Glass floats, Incense, Key rings, Kites, Light pulls, Lighthouses, Metal statues, Mirrors, Money boxes, Plaques, Salt and Pepper, Salt Lamps, Shells, Signs, Solar ornaments, Thermometers, Tree of Life, Walking sticks, Wood carvings and much much more!!!

Eastoke Corner (Sea Front) Hayling Island
Tel: 023 9263 7590 • Open every day

7 Karen Morling
26 Fishery Lane, PO11 9NP

Jewellery, laser cut and engraving, crystal danglies, if it's shiny, you'll find it here. Along with all genres of photography (including weddings) there is something here for everyone!

Mob: 07946 333054
kdh2678@hotmail.com
www.nebouxii-photography.co.uk



8 Northshore Metal Profiles
26 Fishery Lane, PO11 9NP

A wide selection of original and decorative metal laser cut products that look fabulous in both home and garden. Something for everyone - definitely worth coming along to have a look!

Mob: 07760 719249
northshorematalprofiles@gmail.com
www.northshorematalprofiles.co.uk
Facebook: @Northshore Metal Profiles
Instagram: @northshorematalprofiles



9 Jean Sadders
26 Fishery Lane, PO11 9NP

Bright and colourful fused glass jewellery, suncatchers, coasters, soap dishes, tea lights, garden flowers and clocks. Commissions undertaken.

Mob: 07905 340745
Jeansadders58@gmail.com
Facebook: @Fliss and Chris Crafts



10 Nigel Kenny
16 Sea View Road, PO11 9PE

My journey from photographer to print maker continues with further exploration of the cyanotype process. A range of prints, greeting cards, jigsaws and calendars are available to purchase.

Mob: 07909 605098
kennyimageshiuk@yahoo.co.uk
www.kennyimageshiuk.com
Instagram: @haylinghoff



11 StewArtWork
Cockle Point, Marine Walk, PO11 9PQ

I am an island-based photographer who uses the camera as a starting point, then edits the image to get to an "enhanced reality", sometimes quite pure, sometimes quite abstract.

Mob: 07563 564249
info@stewartwork.com
www.stewartwork.com
Facebook: @stewartworkphoto
Instagram: @stewartworkphoto



12 Kim McCormick
'Kim's Folly', 26 Rails Lane, PO11 9LL

I am a local potter who finds the creativity of working in three dimensions fascinating. I am inspired by forms and shapes of nature and the comical/quirky!

Mob: 07827 919328 / 07941 937925
kimmccormickceramics@icloud.com
Facebook: @Kim's Folly



AGE concern
Hayling Island

LUNCH CLUB

Monday, Tuesday and Thursday from 10am to 1pm.

Over 70?

Call 07544 218855 to register.

Socialise, chat and relax in a warm environment with hot lunch served.

Door to door minibus service.

Sunnyside Hall, 14 Webb Lane, Hayling Island, PO11 9JE

13 **Amanda van der Heijdt**
16 Grand Parade, PO11 9JD

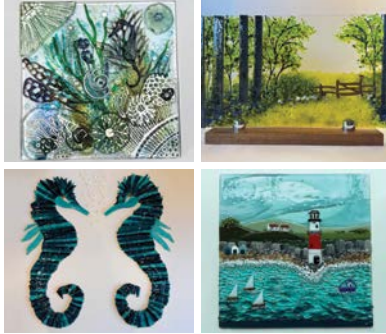

I create fused glass art inspired by coastlines, forests, and marine life, layering colour and texture into playful, tactile scenes that invite curiosity, calm, and connection. Workshops and commissions available.

Mob: 07771 628191
amandavanderheijdt@icloud.com
www.fusionartglasswork.com
Facebook: @Fusion Art Glasswork
Instagram: @fusionartglasswork



14 **Hayling Library - Schools' Exhibition**
Hayling Island Library, Elm Grove, PO11 9EE

We are delighted to host the School's Exhibition with artwork from Mengham Infants, Hayling Community Pre-School, Mengham Juniors, Mill Rythe Art Club and Mill Rythe Infants. The exhibition will run from Friday 1st May until Monday 1st June. The Library will open from 9.30am-1.30pm Saturday 9th May.

rosemary.redman@hants.gov.uk
www.hants.gov.uk/librariesandarchives/
library/libraryfinder/haylingisland
Facebook: @HaylingLibrary



15 **Jo Strain**
St Mary's Church Hall, Church Road, PO11 0NT

Inspired by world cultures and comfort, Jo handcrafts sustainable colourful jewellery, mostly from aluminium, gemstones and recycled silver. Services: commissions, restringing, repair. Memberships: Guild of Jewellery Designers, British Pearl Society.

Mob: 07917 716289 designmadenow@gmail.com
www.designmadenow.com
Facebook: @designmadenow
Instagram: @designmadenow



16 **Stephen Jezard**
St Mary's Church Hall, Church Road, PO11 0NT

I create hand made three dimensional scenes using driftwood found on the beaches of Hayling Island. My inspiration comes from the sea and is bespoke, these include boats, sea-side villages and buildings. Commissions are welcome.

Mob: 07964 361668
stevejezard5@gmail.com
Facebook: @Hayling Driftwood Art
Instagram: @hayling.driftwood.art



17 **Andrew Lean**
St Mary's Church Hall, Church Road, PO11 0NT

Andy is an artist and teacher with over 20 years' experience. Inspired by British seas and wildlife, painting on locally sourced reclaimed wooden boards using a unique layered acrylic process.

Mob: 07929 020095
andyandrachaelnatureart@outlook.com
Instagram: @andyandrachaelnatureart



18 **Caroline Frankland**
St Mary's Church Hall, Church Road, PO11 0NT

Caroline creates stained glass inspired by natural flora and fauna. Fun little pieces often find their way into the collection as well! Workshops, gift vouchers and commissions also available.

Mob: 07824 731832
craftedcolours@hotmail.com
www.craftedcolours.co.uk
Facebook: @Crafted Colours
Instagram: @crafted_colours



**Hayling Library
Schools' Exhibition**

Friday 1st May - Monday 1st June

Hayling Island Library, Elm Grove, PO11 9EE
Open Mon, Wed & Fri: 9.30am to 5pm
Sat 9.30am to 1.30pm

www.hants.gov.uk/librariesandarchives/
library/libraryfinder/haylingisland
Facebook: @HaylingLibrary

Hayling Island Arts Trail



19 **Christine Tebbitt**
St Mary's Church Hall, Church Road, PO11 0NT

I am a textile artist. My work consists of hand embroidery and free machine embroidery. I create pictures, cards and bookmarks. I also make handmade books. I use the coast and the countryside as my inspiration.

Mob: 07801 099537
christinetebbitt@gmail.com
www.tebbitttextiles.wordpress.com
Instagram: @Tebbitttextiles



20 **Lulu Willis**
St Mary's Church Hall, Church Road, PO11 0NT

I am a self taught artist/maker. I work with mainly recycled/repurposed items to produce bejewelled mirrors and decorative items, collage, assemblage, jewellery and automata.

Mob: 07774 570898
missslulumadart@gmail.com
Instagram: @missslulumadart



21 **Nina Griffiths**
29 Havant Road, PO11 0PT

Missing Chopper is Nina's one-woman sign studio, crafting bold, hand-made gold leaf signs, hand lettering, and fairground lights since 2015. Bespoke commissions welcome. Parking is available at Stoke Fruit Farm.

Mob: 07918 551987 nina@missingchopper.com
www.missingchopper.com
Facebook: @Missing Chopper
Instagram: @missingchopper



22 **Kay Chambers**
Northney Farm Tea Rooms, St Peter's Road, PO11 0RX

Tiny hands and feet. Fleeting moments. Timeless keepsakes. Holding childhood in ceramic and plaster - every print tells a story. Handcrafted with care, intention and love. Made to be used and treasured for a lifetime.

Mob: 07809 403699
portsmouth@popoloceramico.co.uk
www.popoloceramico.co.uk
Instagram: @popoloportsmouth



23 **Tanya Hayter**
Wendy's Alpacas, 102a West lane, PO11 0JN

From my cabin studio in the Alpaca field; I've been creating intuitively with nature inspired mix media art. Exploring texture, layers, words and celebrating colour and light. Our 5 friendly Alpacas will be there to greet you (pony nuts for sale).

Mob: 07780 008104
tanliartstudio@gmail.com
Facebook: @Tanli art studio
Instagram: @tanli_art_studio



24 **Claudi Barratt**
Wendy's Alpacas, 102a West lane, PO11 0JN

Claudi is a local ceramic artist working with various clays, including coloured clays. She loves to hand build and takes inspiration from surrounding nature and seascapes. She is known for her Raku fired sculptures using the resist slip technique.

Mob: 07385 290180
claudibarratt@gmail.com
Facebook: @claudibarratt
Instagram: @claudibarratt



25 **Nicki Brooks**
Wendy's Alpacas, 102a West lane, PO11 0JN

Nicki Brooks paints wild seas, botanicals and wildlife embodying the shifting light of Hayling Island and Emsworth coastline. She enjoys creating emotive large-scale works that reveal nature's raw beauty and the quiet strength, embodied by the island's beloved Highland cows.

Mob: 07825 450772 nickijbrooks@hotmail.com
www.artbynickibrooks.co.uk
Facebook: @nickijbrooksart
Instagram: @nickijbrooksart



2026

Don't forget!

Emsworth Arts Trail

25

Two glorious weekends
April 25, 26 and
May 2, 3, 4

Just before the Hayling Trail, there's

- » 100 artists within a 1 mile radius
- » Great pubs and cafés
- » Beautiful coastal walks

Check out our social media

/emsworthartstrail26
 /emsworthartstrail

emsworthartstrail.org.uk



Hayling Island

SOUTH HAYLING

FERRY TO PORTSMOUTH & SOUTHSEA

↑
TO NORTH HAYLING, A27, LANGSTONE, HAVANT & PORTSMOUTH

↑
TO A27, LANGSTONE, HAVANT & PORTSMOUTH

NORTH HAYLING

↓
TO SOUTH HAYLING

Hayling Island Arts Trail 2026 Venue Map



26 The Thursday Art Group
St Patrick's Church Hall, Manor Road,
PO11 0QU

We are a friendly painting group who meet every Thursday morning, and work under the guidance of artist Richard Hipkiss, who devises programmes to inspire us. We offer paintings in various media and assorted greeting cards. Homemade cakes and refreshments are available.

Mob: 07767 833745
sailorshayling@gmail.com



27 Pete Hickson
4a Hollow Lane, PO11 9AA

Wet footed Hayling photographer who spends time walking the Hayling Tide Lines and capturing them with a camera utilising the many formats available – Black and White, Fine Art, Minimalism, Intentional Camera Movement to name just a few.

Mob: 07836 572194 phi@phi-associates.com
phipete.smugmug.com
Facebook: @PeterHimages
Instagram: @phi_pete



28 Mike Johnson
21 Victoria Avenue, PO11 9AJ

I will be exhibiting a completely new set of landscape paintings in oils and acrylics in my 'garage gallery'. I will have a new selection of greeting cards for sale.

Mob: 07551 834993
mikejohnsonxx@gmail.com
www.mikejohnsonart.co.uk
Facebook: @mikejohnsonartwork



29 Clare Gosling
31 Alexandra Avenue, PO11 9AL

Clare is back with her gorgeous beaded jewellery and follies. Many stunning pieces of wearable items as well as some more unusual beaded items. Many beaded wonders to explore.

Mob: 07841 516740
hgmtproducts@gmail.com
www.etsy.com/shop/HGmTLimited
Facebook: @HGmTProducts
Instagram: @HGMT55



30 Carol Plunkett
27 Sinah Lane, PO11 0HH

I capture the drama of Hayling seas and skies on camera when out walking and work in acrylic and watercolour to recreate the scenes. I also enjoy portraiture and working with clay.

Mob: 07884 939402
carol.plunkett@gmail.com
Facebook: @Carolplunkett
Instagram: @interior_touches



31 Debbie Mcilroy Photography
20 North Shore Road, PO11 0HL

I'm a local photographer who has been taking images of both local locations as well as further afield. In particular I enjoy night photography, capturing one moment in time from all different genres.

Mob: 07762 661811
debbiemcilroyphotography@gmail.com
www.debbiemcilroyphotography.com
Facebook: @debbiemcilroyphotography
Instagram: @debbiemcilroyphotography

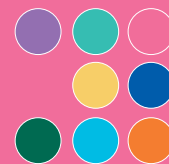

HAMPSHIRE
open studios
22-31 August 2026

Download our app to find out more and visit over 300 artist venues free of charge



www.hampshireopenstudios.org.uk

32 The Station Theatre Artists
Station Theatre, Station Road, PO11 0EH

Station Theatre is proud to present a collection of local artists bringing their works to life across a variety of media. Hot drinks and refreshments available in our foyer.

Mob: 07305 056780
vicechair@stationtheatre.co.uk
www.stationtheatre.co.uk
Facebook: @StationTheatre



33 Beewax Candles
Wey to Go, 36 Station Road, PO11 0FA

Beewax Candles offer local honey to Hayling Island and a variety of natural ingredient products, including beeswax skincare with healing proprieties and beeswax candles, suitable for all occasions and self-care.

anastejziak@gmail.com
beewaxcandles.co.uk
www.facebook.com/share/1Zcw4S2vAG/



34 Bridget Bradshaw Designs
Hayling Island Community Centre, First Floor,
Station Road, PO11 0HB

Uniquely made sterling silver jewellery designed and made by Bridget, a graduate from Birmingham School of Jewellery.

Mob: 07799 320479
bridgetb27@hotmail.co.uk
Facebook: @Bridget Bradshaw Designs
Instagram: @marian.bridget.bradshaw



35 Barbara Jones
Hayling Island Community Centre, First Floor,
Station Road, PO11 0HB

Barbara's inspiration for her watercolours and acrylic paintings comes from the seashore and life that surrounds it. Inspired by some local scenes and also some Cornish vibes.

Mob: 07734 044971
barbsart@hotmail.co.uk
Facebook: @barbsart56
Instagram: @barbsart56



36 Brenda Potter
Hayling Island Community Centre, First Floor,
Station Road, PO11 0HB

My work is constantly evolving, through different firing techniques, construction and decorative processes. I did an apprenticeship and worked in other other potteries in Cornwall including Leach pottery in St Ives.

Mob: 07713 431497
Millie7203@gmail.com
Facebook: @Brenda Potter New



**Get your art
centre stage**

If you can paint, sew, build or craft, Station Theatre needs you. Join our backstage creative team and see your work come alive on stage. No experience necessary, just enthusiasm.

Come and meet us at our Saturday coffee mornings, 10am to midday. Or visit join.stationtheatre.co.uk



37 **Chilli Fox Designs - Vanessa Wells**
 Hayling Island Community Centre, First Floor,
 Station Road, PO11 0HB



Chilli Fox's Emporium by Hampshire illustrator Vanessa Wells features surreal drawings of the secret lives of some of the world's most beloved creatures. Prints, cards - as well as handmade accessories available.

Mob: 07855 869202 vanessa@withbits.com
www.chillifox.com
 Facebook: @chillifoxdesigns
 Instagram: @chilli_fox_designs



38 **Elise Barkes**
 Hayling Island Community Centre, First Floor,
 Station Road, PO11 0HB



I am a textile designer with a passion for beautiful fabrics, and a love of accessories. I combine many new and upcycled fabrics to create one off bags, purses, pouches, brooches and a whole host of other textile items.

Mob: 07833 595025
elisebdesignsuk@gmail.com
 Facebook: @Elise B Designs
 Instagram: @elisebdesigns



39 **James Booth**
 Hayling Island Community Centre, First Floor,
 Station Road, PO11 0HB



Handcrafted woodwork pieces, mainly wood turning.

Mob: 07956 648476
jamesboothwoodwork@gmail.com
www.jamesboothwoodwork.com
 Facebook: @jamesboothwoodwork
 Instagram: @jamesboothwoodwork



40 **Ann Stapleton**
 Guide HQ, Radford Hall, Beach Road, PO11 0JD



Pearl jewellery portraying the many colours and shapes available. New pieces created or remodelled from your existing jewellery. Happy to restring, restore or advise best options.

Mob: 07930 470658
anniejethro1823@yahoo.com
 Instagram: @anniejethrodesigns
 Pinterest: @anniejethrodesigns



41 **Betty Stapleton**
 Guide HQ, Radford Hall, Beach Road, PO11 0JD



Hand made scatter cushions featuring local themes to decorate your house, boat, or beach hut. Happy to make bespoke using your own fabrics. All pieces come with zips and removable covers.

Tel: 02392 465910
betty.perfection@yahoo.co.uk



42 **Caroline Swettenham**
 Guide HQ, Radford Hall, Beach Road, PO11 0JD



This year I have been experimenting with layers of coloured powdered glass to produce interesting patterns. I continue to make sea and beach themed items such as yachts and seascapes.

Mob: 07498 332301
csglass@btinternet.com
csglass1.wixsite.com/home
 Facebook: @CSGlass



**Hayling Island Arts Trail
 Comes To Christmas!!**

CHRISTMAS SHOPPING MADE EASY!
 BUY LOCAL GIFTS & PRODUCE
 FROM ARTISTS AND SMALL BUSINESSES

Friday 20th November
 4pm - 7pm
 Saturday 21st November
 10am - 4pm
 Sunday 22nd November
 1pm - 5pm

St Mary's Church, Hayling Island, PO11 0NT

FREE ENTRY, FREE MULLED WINE AND
 MINCE PIES FRIDAY NIGHT AND FREE
 ENTERTAINMENT ALL WEEKEND

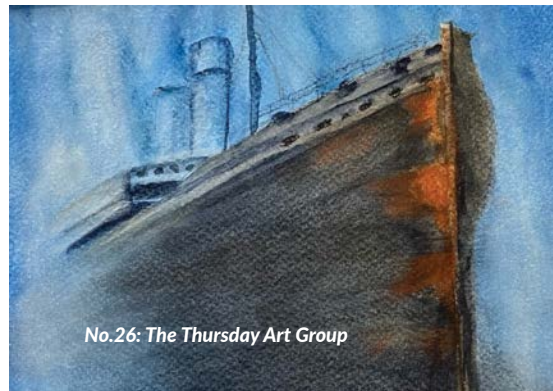

No.26: The Thursday Art Group



No.16: Stephen Jezard

43 Sara Le Gris
Guide HQ, Radford Hall, Beach Road, PO11 OJD

Sea glass and other treasures found on beaches, soldered and created into beautiful pieces for the home.



Mob: 07904 652897
 saralegris@yahoo.co.uk
 www.saralegriscreations.etsy.com



44 Pink Dianthus Art
Guide HQ, Radford Hall, Beach Road, PO11 OJD

Elevate your greetings with my handpainted cards. Each unique piece features vibrant inks and professional watercolours on premium 300g artists' rough paper, offering a luxurious, textured, and unforgettable tactile experience.



Mob: 07507 484819
 pinkdianthus.art@icloud.com
 Facebook: @Pink Dianthus Art
 Instagram: @pinkdianthusart



45 Hannah Lauren Newell
Guide HQ, Radford Hall, Beach Road, PO11 OJD

Hannah studied textiles and a research masters in jewellery at Central Saint Martins. She knits precious metals and gemstones into silk to create dramatic yet effortlessly jewellery and has recently expanded her craft into intricate beaded crochet bags.



Mob: 07530 194229
 hannahlaurennewell@gmail.com
 www.hannahlaurennewell.com
 Instagram: @hannahlaurennewell



46 Jane Dudley - Kids' Trail
Guide HQ, Radford Hall, Beach Road, PO11 OJD

Looking forward to seeing you for the well-loved Kids' Trail here at Guide HQ Radford Hall. I will be displaying a small, varied selection of work from Studio 202 & Studio-Textiles which specialises in bespoke wedding accessories and textiles. Commissions, private tuition & workshops available!



Mob: 07941 020345 janedudley1@gmail.com
 Facebook: @Dudley.Studio202
 Facebook: @JDudley.StudioTextiles
 Instagram: @jane.studio202
 Instagram: @studio_textiles



Are you looking for a new rewarding challenge?

Recently retired, or just have some spare time you could dedicate to volunteering? If you think you have what it takes to inspire girls, whether you have experience in Girlguiding or not, we are always welcoming new volunteers! We are particularly in need of Unit Leaders (people who run groups).

We are also welcoming girls aged 4-18 to join us for endless fun, adventures & amazing opportunities.

**Contact Jennie, Division Commissioner at
 haylingislanddivcom@gmail.com**

THE HAYLING ISLAND COMMUNITY CENTRE ASSOCIATION

Hayling's premier venue for all Public and Private Functions, Concerts, Dances, Exhibitions, Children's Parties, Weddings, Leisure and Sporting activities

Hayling Park
 Station Road
 Hayling Island
 PO11 0HB

TELEPHONE: 02392 467545
enquiries@hicca.co.uk
Website: www.hicca.co.uk
 Registered Charity No: 271878

HAVE YOU TRIED RACKET SPORTS?
 Join Hayling's most versatile club - become a Seacourt member today!

- Lawn Tennis
- Real Tennis
- Badminton
- Squash
- Racketball
- Padel Tennis
- Pickleball
- Fencing
- Club Nights
- Gym & Fitness Classes
- Great Food & Drink
- Social Events All Year
- Private Hire
- Non members welcome

Come along and see what we have to offer
www.seacourt.com

How the Hayling Island Arts Trail works



The Hayling Island Arts Trail is an annual art festival and open studio event, run by artists for artists, and for the community in the Borough of Havant.

All artists in the Borough are welcome to take part, and those not having studios on Hayling Island are warmly invited to exhibit at one of the multi artist venues on the Island.

We have a couple of open meetings each year to which all Hayling Island Arts Trail artists are invited. One is held in June soon after the end of Hayling Island Arts Trail to review what was good, and what needs fixing, and a planning meeting is held in September where we agree the committee and dates and deadlines for next year's Hayling Island Arts Trail.

Interested in taking part in the Hayling Island Arts Trail 2027?

Contact us by emailing haylingislandartstrail@gmail.com or through our website www.haylingislandartstrail.co.uk



No.17: Andrew Lean

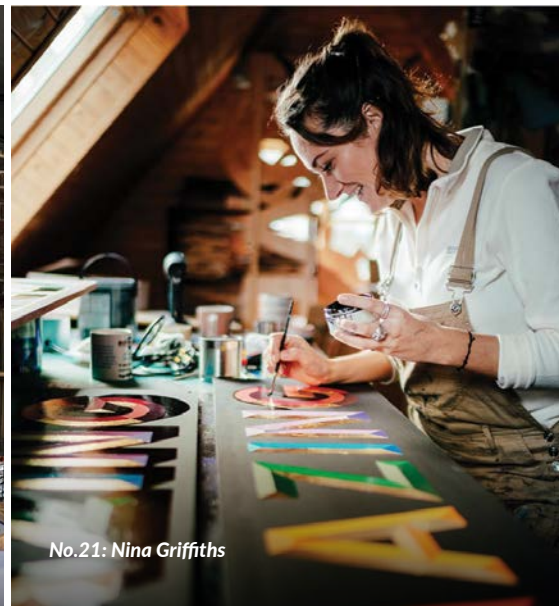

No.21: Nina Griffiths

R. J. Morris Jewellers
Hayling Island
www.rjmorrisjewellers.co.uk

The independent, family Jewellers on Hayling Island

Find us:
50 Mengham Road
Hayling Island
PO11 9BL

Contact us:
02392 467 525

The Spring

Empowering people through arts, creativity, and culture

Whether you're joining a workshop, enjoying a live performance, or connecting with us in the community, The Spring is a place where everyone is welcome.

Browse our website: thespring.co.uk
Call us on 023 9247 2700
Visit us: Havant, PO9 1BS (Mon-Sat 10am-4pm)

Pop in to pick up our latest brochure!

Or scan the QR code to browse our season online:



Come and create at one of our 75 workshops!

in our lovely space @ The Old Post Office,
Emsworth * hello@felixtabitha.co.uk
felixtabitha.co.uk - [book online](#)



Felix

Tabitha

Fused Glass Felted Textiles
Stained Glass Sewing
Pottery Printing
Throwing Cyanotype
Ceramics Floristry
Candles Macramé
Soap Mosaics
Painting Kids Clubs
Paper making Chocolate
Willow Weaving Making
Glass & Clay Club Pottery studio
& lots more! with 9 wheels