



**SATURDAY 11<sup>TH</sup> & SUNDAY 12<sup>TH</sup> MAY 2024**  
**10AM TO 4PM**

[www.haylingislandartstrail.co.uk](http://www.haylingislandartstrail.co.uk)





# Welcome to the Hayling Island Arts Trail 2024!

Try our Kids' Trail!

See page 26 for more details

Local artists and makers are throwing open their studio doors and inviting you inside for one weekend only this May. Discover art on your doorstep with over 50 crafts people at a variety of art venues and studios across the island.

It's the perfect opportunity to embrace the creativity on offer locally, meet your neighbours and perhaps pick up a piece of one-of-a-kind artwork.

All HIAT 2024 events will take place over one weekend (**11<sup>th</sup> and 12<sup>th</sup> May**) and all venues are on Hayling Island. Why not make a fun day of it? Many venues offer home-made cakes and refreshments, so plan your visit using the map in this brochure, or on our website at [www.haylingislandartstrail.co.uk](http://www.haylingislandartstrail.co.uk)

Find venues by entering the post code for the venues into your Sat Nav or use our map on pages 14 and 15 to help you find your way! Opening times for venues is 10am-4pm but please do check with the venue. St Mary's Church will not open until 11.30am on the Sunday morning.



### Parking

Parking is available at the address. Please note there may be additional details e.g. on road.



### Commissions

Many of the exhibitors are willing to take on commissions.



### Access

Access is available for wheelchair users. Please note there may be additional details describing access to each location where this symbol is not present e.g. shingle drive or steps.



### Refreshments

Some of the exhibitors have offered tea, coffee, cake or something bubbly to make the experience all the more enjoyable.

### Disclaimer

The organisers and participating artists of Hayling Island Arts Trail cannot accept liability for any loss, damage or injury sustained by any member of the public visiting any Hayling Island Arts Trail site, exhibition or event. Exhibitors will have taken steps to minimise risks to the public, but visitors should be alert to the variety of locations and their hazards, and visit them at their own risk.

**1 Lizzie Cornelius**  
Shingley Bottom, 52 Bembridge Drive, PO11 9LU

Lizzie's inspiration comes from her love of the seaside. This translates to painting happy memories of the places and events in peoples lives. She works in naive style, using acrylic paints and black oil pen.

Mob: 07824 641232 [liz@icanseethesea.com](mailto:liz@icanseethesea.com)  
[www.icanseethesea.com](http://www.icanseethesea.com)  
Facebook: @icanseethesea.ltd  
Instagram: @icanseethesea.ltd



**2 Pauline Findlay - Studio Shards**  
Shingley Bottom, 52 Bembridge Drive, PO11 9LU

I create contemporary fused art glasswork for the home and garden. My work is inspired by all natural forms, their textures and colours, but I am particularly drawn to the sea and coast.

Mob: 07976 405278  
[paulinejfindlay@aol.com](mailto:paulinejfindlay@aol.com)  
[www.studioshards.co.uk](http://www.studioshards.co.uk)  
Facebook: @Studio Shards  
Instagram: @studio\_shards



**3 Dorothea Reid**  
130 Southwood Road, PO11 9QH

I make functional and decorative ceramics and sculpture. I am also a printmaker, working mainly with mono printing techniques. Much of my work is about the fragility of the marine environment and the need for greater conservation measures.

Mob: 07866 992140  
[dori@westbarn.plus.com](mailto:dori@westbarn.plus.com)  
[www.dorotheareid.co.uk](http://www.dorotheareid.co.uk)  
Instagram: @dorothea.reid.90

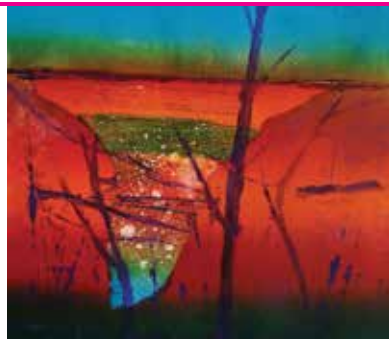

**4 Nicky Myerscough**  
130 Southwood Road, PO11 9QH

A range of decorative and functional fused glass. Developing my own style to make more abstract and organic work.

Mob: 07918 603377  
[nicola.myerscough@icloud.com](mailto:nicola.myerscough@icloud.com)  
[www.theglasspractitioner.co.uk](http://www.theglasspractitioner.co.uk)  
Instagram: @glassdoccreations



**5 Pour Out Your Art**  
214 Southwood Road, PO11 9QQ

From tide clocks to tiny earrings anything can be painted on! Endless colour combinations & multiple techniques make paint pouring a joyous activity. Come and see a demonstration and find out how it's done!

Mob: 07957 482979  
[pouroutyourartinfo@gmail.com](mailto:pouroutyourartinfo@gmail.com)  
Facebook: @pouroutyourartandsoul  
Instagram: @pour\_out\_your\_art



**6 Janine North**  
12a Coronation Road, Sandy Point, PO11 9RZ

I have eclectic tastes and my art reflects this. I will exhibit more paintings in the "CRAZY" series which express bare emotions of loss of my parents and my stroke. In 2024 I have been revisiting painting in oil.

Mob: 07766 015933  
[janinenorth12a@gmail.com](mailto:janinenorth12a@gmail.com)  
[www.janinenorth.wixsite.com/website](http://www.janinenorth.wixsite.com/website)  
Facebook: @Jan North  
Instagram: @jan\_north\_



**7 Julie Alice Chappell**  
Beachport Retreat, 12a Coronation Road, PO11 9RZ

Julie Alice Chappell is a sculptor and painter. Her paintings are a celebration of our local natural environments whilst also questioning mankind's relationship with the natural world. The Insect Sculptures incorporate e-waste and plastic packaging into their construction.

Mob: 07549 150340 [alien5wonderfullands@gmail.com](mailto:alien5wonderfullands@gmail.com)  
Facebook: @Julie Alice Chappell Artist  
Instagram: @JulieAliceChappell



**8 Molly Gardner**  
55 Eastoke Avenue, PO11 9QW

Studying Graphics and Illustration at Art School, my hobby became a career. After 40 years in commercial and creative media I now paint and draw for me. Using many different mediums and styles I am inspired by our special island.

Mob: 07776 208339  
[mollygardner53@icloud.com](mailto:mollygardner53@icloud.com)





**9 Rosiemarie Martin**  
55 Eastoke Avenue, PO11 9QW

I am a retired seamstress that worked in interior design, clothing, art, soft furnishing and crochet for over 40 years. My craft work is in many forms of varied media from one-off bags to crochet. Commissions welcome.

Mob: 07984 499077  
rosemariam1955@icloud.com



**10 Karen Morling**  
26 Fishery Lane, PO11 9NP

Dream catchers, window crystals, jewellery, cards, laser cut items, keyrings and photography. A huge amount of different handmade crafts with something for everyone!

Mob: 07946 333054  
kdh2678@hotmail.com  
www.nebouxii-photography.co.uk



**11 Northshore Metal Profiles**  
26 Fishery Lane, PO11 9NP

Creative laser cut products for the home and garden. A variety of decorative garden stakes, spinners and wall art. Many original Northshore designs and creations in steel and stainless steel. Bespoke commissions undertaken.

Mob: 07760 719249  
northshoremetalprofiles@gmail.com  
www.northshoremetalprofiles.co.uk



**12 Nigel Kenny**  
16 Sea View Road, PO11 9PE

Hayling based photographer and print maker. A range of images photographic, cyanotype, lino cut and lithography inspired by Hayling Island, and surrounds. A range of calendars, greeting cards, post cards and prints will be available to purchase.

Mob: 07909 605098  
kennyimageshiuk@yahoo.co.uk  
www.kennyimageshiuk.com  
Instagram: @haylinghoff



**13 Stewart Johnson - StewArtWork**  
Cockle Point, Marine Walk, PO11 9PQ

I am a photographer who looks for shapes, colours and balance in an image - then work them into what I think of as "enhanced reality" - boosting colours, cropping, removing distractions. Landscapes, close-ups, people and animals.

Mob: 07563 564249  
info@stewartwork.com  
www.stewartwork.com  
Instagram: @stewartworkphoto



**14 Elisa Dodd**  
15 Seafront Estate, PO11 9JJ

Elisa specialises in contemporary glass wall art, centrepiece bowls and sculpture. Commissions undertaken. She runs fused glass workshops in Portsmouth.

Mob: 07966 774270  
elisa@shakeyourglass.com  
www.shakeyourglass.co.uk  
Facebook: @shakeyourglass  
Instagram: @shakeyourglass





fine yarns and haberdashery

## WOOL SHOP





Now open at

The Croft, 3 Bulbeck Rd, Havant, PO9 1HN

: 023 9217 7350   
 : myyarnery.co.uk  
 : facebook.com/myyarnery

**THE HAYLING ISLAND  
COMMUNITY CENTRE  
ASSOCIATION**



Hayling's premier venue for all Public and Private Functions, Concerts, Dances, Exhibitions, Children's Parties, Weddings, Leisure and Sporting activities

Hayling Park  
Station Road  
Hayling Island  
PO11 0HB

**TELEPHONE: 02392 467545**  
**enquiries@hicca.co.uk**  
**Website: www.hicca.co.uk**  
Registered Charity No: 271878



**15 Lucille Scott of Little Duck Forge**  
15 Seafront Estate, PO11 9JJ

Lucille Scott is a sculptor working mainly in metal whilst adding glass and ceramics to create colourful sculptures for the home and garden. Her work is inspired by nature and her love for dance and music.

Mob: 07880 724699  
lucillescott@littleduckforge.co.uk  
www.littleduckforge.co.uk  
Facebook: @LittleDuckForge



**16 Jo Silcock**  
15 Seafront Estate, PO11 9JJ

Jo creates artwork that is influenced by living on the coast. She paints in watercolours, acrylic and mixed media. Her subjects include the flora and fauna, seascapes and landscapes found in the area. Jo also runs art workshops and classes locally.

Mob: 07980 715710  
j.silcock457@btinternet.com  
Facebook: @jo.silcock.37  
Instagram: @j.silcock457



**17 Clare Gosling - HGmT**  
31 Alexandra Avenue, PO11 9AL

The wonders of beads can be explored by visiting Clare. Many different pieces of jewellery plus other items available to view and marvel at. Join Clare as she explores the extraordinary world of beads.

Mob: 07841 516740  
hgmtproducts@gmail.com  
www.etsy.com/uk/shop/HGmTLimited  
Facebook: @HGmTProducts  
Instagram: @HGmT55



**18 Dee McNamara**  
32 Victoria Avenue, PO11 9AJ

I work in my garden shed. Using my own techniques I colour and kiln form glass for use in the home and garden. I am mainly inspired by the colours and shapes of coastlines and landscapes.

Mob: 07540 261318  
dee.mcnamara@icloud.com  
Instagram: @deemcnamara101

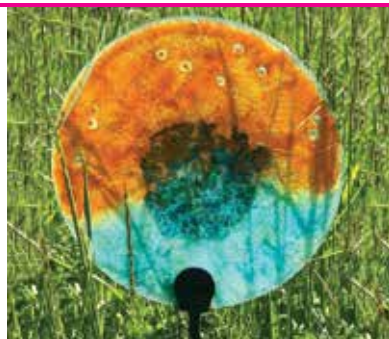

**19 Jan Griffiths**  
32 Victoria Avenue, PO11 9AJ

Jan has a range of quirky ceramic items for the home and garden from earthy pitfires to vibrant totems.

Mob: 07743 773862  
griffiths.jan@btinternet.com  
www.southernceramicgroup.org.uk  
Facebook: @jangriffithsceramics



**20 Jenny Ames**  
32 Victoria Avenue, PO11 9AJ

My name is Jenny Ames and I am a copper artist. I am inspired by nature to form my pieces of work. The colours created by flame painting gives me joy which I hope reflects in my work.

Mob: 07828 499166  
ames\_jenny@hotmail.com  
Instagram: @copperhare



**Terracotta Pot Shop**  
www.theterracottapotshop.co.uk

**Tree of Life**  
is a popular and universal symbol that represents multiple different things across various cultures and religions. The symbol does not belong to one specific culture as it has been used over the world for centuries

**It represents:**  
A Connection to Everything  
Ancestry, Family and Fertility  
Growth and Strength  
Individuality  
Immortality and Rebirth  
Peace

**For living and giving!**

Available in many sizes, styles and colours – and also with mirrors

Eastoke Corner, Seafront,  
Hayling Island PO11 9LU  
Tel: 023 9263 7590 • Open every day

Find us on facebook

Interested in taking part in the Hayling Island Arts Trail 2025?  
See page 24 for more details.

Hayling Island Arts Trail



**21 Mike Johnson**  
21 Victoria Avenue, PO11 9AJ

As always, I look forward to welcoming new and returning visitors. My new work covers a range of landscape related topics. These are mostly painted in oils, some being more abstract than others.

Mob: 07551 834993  
mikejohnsonxx@gmail.com  
www.mikejohnsonart.co.uk  
Facebook: @mikejohnsonartwork  
Instagram: @mj47artist



**22 Bridge & Bay**  
1 Victoria Avenue, PO11 9AJ

Bridge & Bay is a clothing and homeware brand that celebrates Hayling and the south coast. We create beautiful and unique designs. All our products are hand-printed using sustainable ink, high-quality, Earth-Positive cotton.

Mob: 07785 534290 mfboulton@googlemail.com  
www.bridgeandbay.co.uk  
Facebook: @BridgeAndBay  
Instagram: @bridge\_and\_bay



**23 Peter Hickson**  
4a Hollow Lane, PO11 9AA

Images taken during my wanderings around the Tidelines of Hayling Island will be available for your enjoyment. A range of photographic genres from representative photography to fine art will be displayed. Prints - loose and framed - plus notelets will be available.

Mob: 07836 572194 phi@phi-associates.com  
phipete.smugmug.com  
Facebook: @peterHimages  
Instagram: @hickson\_peter\_h



**24 Hayling Library - Schools' Exhibition**  
Hayling Island Library, Elm Grove, PO11 9EE

We are delighted to host the Schools' Exhibition with artwork from Mengham Infants and Hayling Community Pre-School, Mengham Junior, Mill Rythe Art Club and Mill Rythe Infants. This exhibition will be on display at the library from 11th May to Saturday 1st June.

Mob: 07941 020345  
www.hants.gov.uk/librariesandarchives/  
library/libraryfinder/haylingisland  
Facebook: @HaylingLibrary



**25 Northney Art Group**  
North Hayling Recreation Hall, St Peter's Road, PO11 0RT

Working to the title 'Reflection,' we are exploring using oils and watercolour, with responses ranging through representation to abstraction. This tutored group is lead by Heather Gray-Newton with co-tutor Markella Korai, delivering. Please see website for further details!

Mob: 07368 168581 heathergray.newton@gmail.com  
www.gray-newton-arteducator.co.uk  
Instagram: @heatherteachesart





**26 Deborah Creasy**  
Homelea, St Peter's Road, Northney, PO11 0RX

My inspiration comes from photography that I take locally. I use digital art and digital screen printing techniques to create my own impression of the beauty in nature that surrounds us.

Mob: 07443 468276  
deborahcdesigns@gmail.com  
Facebook: @dcdigitalphotoart  
Instagram: @dcdesigns.digitalphotoart



**27 Nicki Brooks**  
Foxes Corner, 1 Northney Road, PO11 0ND

My seascapes are inspired by the dramatic seas and skies, as well as the beautiful light unique to Hayling Island. I also love to paint the Hayling Highland Cows.

Mob: 07825 450772  
nicki@artbynickibrooks.co.uk  
www.artbynickibrooks.co.uk  
Facebook: @nickibrooksart  
Instagram: @nickibrooksart



**28 The Thursday Art Group**  
St Patrick's Church Hall, Manor Road, PO11 0QU

We are a friendly painting group who meet every Thursday morning under the guidance of artist Richard Hipkiss, who devises programmes to inspire us. We offer paintings in various media and assorted greeting cards. Homemade cakes and refreshments available.

Mob: 07767 833745  
sailorshayling@gmail.com



**29 Katie Williamson**  
14 Warren Close, PO11 0HP

Love colour, bright colour & crochet! Come and see my contemporary blankets, accessories and ideas, including Mosaic Crochet, that combine the two in a stunning location overlooking Langstone Harbour.

Mob: 07768 831718  
loopykatie@hotmail.co.uk  
Facebook: @LoopyKatieHaylingsIsland  
Instagram: @LoopyKatieHayling



**30 Sally Hawke**  
14 Warren Close, PO11 0HP

I paint semi-abstract seascapes and landscapes, mainly in oils. Come and see a range of paintings from small works on paper to larger statement pieces, all against the stunning backdrop of the sea!

Mob: 07909 986226  
sally\_h@hotmail.co.uk  
www.sallyhawke.co.uk  
Instagram: @SallyHawkeArt





**STUDIO 74**  
★★★★★

## Fully Bespoke Fine Art Printing Service





- ★ Professional scanning and proofing
- ★ Customised to your requirements
- ★ High quality - small print runs
- ★ Stretched canvases and mounted prints
- ★ Call for a chat - 10% off your first order (quote:HAY10)

w: [www.studio74.uk](http://www.studio74.uk) e: [studio@studio74.uk](mailto:studio@studio74.uk) t: 07855 987242



Hayling Island

**SOUTH HAYLING**

29, 30  
31

FERRY TO PORTSMOUTH & SOUTHSEA

32  
34

33  
35, 36, 37, 38, 39, 40

West Town

41, 42, 43, 44, 45, 46, 47, 48

22

18, 19, 20

23

21

17

24

Mengham

14, 15, 16

Eastoke

10, 11

1, 2

12

8, 9

13

6, 7

5

Sandy Point Nature Reserve

**Hayling Island Arts Trail 2024 Venue Map**

↑  
TO NORTH HAYLING, A27, LANGSTONE, HAVANT & PORTSMOUTH

Fleet

A3023

Havant Road

28

49, 50, 51, 52, 53

Church Road

Tournerbury Golf Centre

West Lane  
Manor Road

A3023

A3023

St Mary's Road

Elm Grove

Selsmore Road

Hollow Lane

Mengham Road

Seafont

Rails Lane

Eastoke Corner

Southwood Road

Sandy Point Road

Havant Road

A3023

Stoke

West Lane

A3023

TO SOUTH HAYLING

Fleet

Copse Lane

↑  
TO A27, LANGSTONE, HAVANT & PORTSMOUTH

**NORTH HAYLING**

27

Northney

St Peter's Road

26

25

Tye



**31 Debbie Mcilroy Photography**  
20 North Shore Road, PO11 0HL

A local photographer capturing different genres, from astrophotography, wildlife, landscapes, seascapes plus more. I try to take a moment in time that will last forever. I produce different sized prints, framed and/or mounted, as well as cards and calendars.

Mob: 07762 661811 [debbiemcilroyphotography@gmail.com](mailto:debbiemcilroyphotography@gmail.com)  
[www.debbiemcilroyphotography.com](http://www.debbiemcilroyphotography.com)  
Facebook: @debbiemcilroyphotography  
Instagram: @debbiemcilroyphotography



**32 Vicky Fox**  
69 St Thomas Avenue, PO11 0EU

I like my art to have its own drama, whether it be vivid colour, atmospheric shadows or simply be a portrait of a stunning face. If it looks like a photograph then I've failed. I want to see magical realism.

Mob: 07923 948295  
[vickyfoxalchemy@gmail.com](mailto:vickyfoxalchemy@gmail.com)  
[www.vickyfox-alchemy.com](http://www.vickyfox-alchemy.com)  
Facebook: @vickyfox-alchemy  
LinkedIn: vicky-fox-a2677b286



**33 Jackie Lowe at Studio59style**  
20 Staunton Avenue, PO11 0EN

At Studio59 I repurpose men's suits as bespoke shoulder bags and zipped purses. These handmade bags have classic exteriors often with quirky detailing, vibrant linings, and reduce the environmental impact of the fashion industry. Nothing wasted and no two bags the same!

Mob: 07717 473233 [jackielowe8088@gmail.com](mailto:jackielowe8088@gmail.com)  
[www.studio59style.co.uk](http://www.studio59style.co.uk)  
Facebook: @studio59style  
Instagram: @studio59style



**34 Jane Dudley Studio 202**  
Wey to Go, 36 Station Road, PO11 0FA

I will be displaying a small varied selection of work from Studio 202 with accessories from Studio-Textiles. Whilst running the well-loved Kids' Trail from the Wey to Go shop. Private tuition and workshops are available. Looking forward to seeing you all again!

Mob: 07941 020345 [janedudley1@gmail.com](mailto:janedudley1@gmail.com)  
Facebook: @Dudley.Studio202  
Facebook: @JDudley.Studio-Textiles  
Instagram: @jane.studio202



**35 Bridget Bradshaw**  
Hayling Island Community Centre,  
Station Road, PO11 0HB

Bridget Bradshaw is an award-winning graduate from Birmingham School of Jewellery. She designs and makes one-off pieces of handcrafted jewellery in her workshop in Fareham, where she also teaches the skills of jewellery design and making to students.

Mob: 07799 320479  
[bridgetb27@hotmail.co.uk](mailto:bridgetb27@hotmail.co.uk)  
Facebook: @BridgetBradshawDesigns



**36 Catherine Towers**  
Hayling Island Community Centre,  
Station Road, PO11 0HB

Boathouse Studio creates leather jewellery, from our coastal studio. I produce pieces which are infinitely wearable, high quality and affordable. Created with quality leather, in a wide range of colours.

Mob: 07761 335920 [boathousestudio@yahoo.co.uk](mailto:boathousestudio@yahoo.co.uk)  
[www.etsy.com/uk/shop/boathousestudio](http://www.etsy.com/uk/shop/boathousestudio)  
Facebook: @boathousestudio  
Instagram: @boathousestudio



**WANTED, VOLUNTEER COOKS**

We are seeking cooks for one day a week or fortnightly to assist with the Lunch Clubs. You will join an established team who will help you with preparation and serving our *Two Course hot lunches* to our very appreciative members.

**New members always welcome.**

**Please contact us on 07544218855**

**Or**

**Email; [sunnysidehall14@gmail.com](mailto:sunnysidehall14@gmail.com)**



**AGE concern**  
Hayling Island



**37 Harbour Fused Glass by Lesley Spencer**  
Hayling Island Community Centre,  
Station Road, PO11 0HB

Unique fused glass art inspired by the sea. I create a range of practical and decorative pieces and enjoy experimenting with colour and texture.

Mob: 07828 626943  
lesleyspencer006@gmail.com  
Facebook: @harbourfusedglass  
Instagram: @harbourfused\_glass

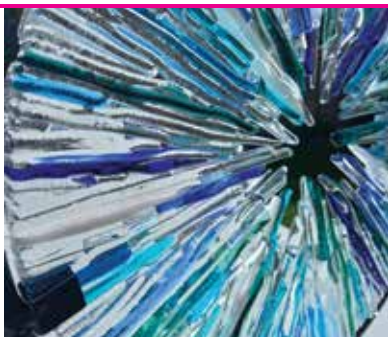

**38 Patsy Parfitt**  
Hayling Island Community Centre,  
Station Road, PO11 0HB

Influenced by the vibrant skies, the coast and colonial buildings of Australia, where I live part of the year, choosing oils, acrylics and pastels. In England, I enjoy capturing movement of people in cafes, streets, swimming and in boats.

Mob: 07808 678145 patsy.parfitt@hotmail.co.uk  
www.patsyparfittart.co.uk  
Instagram: @spiritualpodiatrist



**39 Samantha Harries**  
Hayling Island Community Centre,  
Station Road, PO11 0HB

Samantha Harries masters traditional and contemporary techniques, combining watercolours, gouache and gold leaf. She also delves into the realms of acrylic abstract art, generating compositions of contrasting and harmonious, vivid patterns and lines and additionally beautiful, flowing alcohol ink art.

Mob: 07920 798222 samharries24@googlemail.com  
Facebook: @Samantha Harries  
Instagram: @samharries24

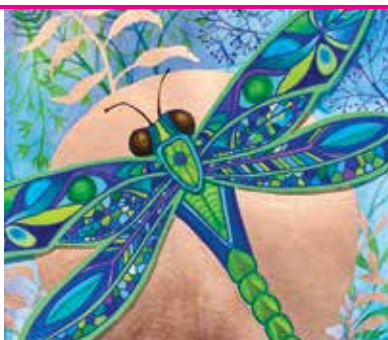

**40 Wendy Ellerby**  
Hayling Island Community Centre,  
Station Road, PO11 0HB

Wall hangings and scarves all painted on silk. I love the vibrancy of the colours and the way the dyes all blend together when applied. It is fun to use but challenging.

Mob: 07749 549341  
wandde@talktalk.net



**41 Ann Stapleton**  
Guide HQ, Radford Hall, Beach Road, PO11 0JD

Pearl jewellery portraying the many colours and shapes available. New pieces created or re-modelled from your existing jewellery. Happy to restring restore or advise best options.

Mob: 07930 470658  
anniejethro1823@yahoo.com  
Instagram: @anniejethrodesigns  
Pinterest: @anniejethrodesigns



**42 Betty Stapleton**  
Guide HQ, Radford Hall, Beach Road, PO11 0JD

Hand made scatter cushions featuring local themes to decorate your house, boat or beach hut. All pieces come with zips and removable covers.

Mob: 02392 465910  
betty.perfection@yahoo.co.uk



**43 Caroline Swettenham**  
Guide HQ, Radford Hall, Beach Road, PO11 0JD

Caroline makes glass which has inspiration from the sea. However, she enjoys the freedom of making abstract pieces. In addition to her fused glass she is experimenting with stained glass too.

Mob: 07498 332301  
csglass@btinternet.com  
csglass1.wixsite.com/home  
Facebook: @CSGlass





#### 44 Kelly Horn Artist

Guide HQ, Radford Hall, Beach Road, PO11 OJD

I am an artist producing oil/watercolour paintings and pencil works with a love of landscape (particularly coastal and mountains). I aim to create works that make me happy and celebrate the beauty of nature.

kellyhornartist@hotmail.co.uk  
Facebook: @kellyhornartist  
Instagram: @kellyhornartist



#### 45 Vanessa Wells

Guide HQ, Radford Hall, Beach Road, PO11 OJD

Chilli Fox's Emporium by Hampshire illustrator Vanessa Wells features a series of animal illustrations that depict the everyday (or not so everyday) secret lives of some of the worlds most beloved creatures. They feature on prints, cards, mugs and coasters - as well as handmade accessories.

Mob: 07855 869202 vanessa@withbits.com  
www.chillifox.com  
Facebook: @chillifoxdesigns  
Instagram: @chilli\_fox\_designs



#### 46 Leanne Soane - Seaside Treasures

Guide HQ, Radford Hall, Beach Road, PO11 OJD

I enjoy beach combing. I create framed pieces of art from seaglass, sea pottery and other objects with my finds. I have been privileged enough to make some custom pieces including maps and back bones for a Chiropractors office.

Mob: 07580 030805  
leannesoane@gmail.com  
Instagram: @seaside\_treasures23



#### 47 Jack Holt Ceramics

Guide HQ, Radford Hall, Beach Road, PO11 OJD

I am a ceramicist who creates functional and decorative work with a focus on simple forms that are near perfect in execution and finish, but still retain an identity as handmade.

Mob: 07547 113845  
jackholtceramics@gmail.com  
Instagram: @jackholtceramics



#### 48 C-glass

Guide HQ, Radford Hall, Beach Road, PO11 OJD

She sells seashells and ocean jewels transformed into eye-catching jewellery and marine-themed home ornaments.

Mob: 07713 349129  
c.pacura@gmail.com  
www.c-glass.uk  
Instagram: @c\_glass\_sea\_craft



#### 49 Stephen Jezard

St Mary's Church, Church Road, PO11 0NW

I create detailed three dimensional scenes, hand crafted from recycled driftwood discovered on the beaches of Hayling Island. My art is inspired by the sea consisting of harbours, boats, coastlines, buildings and much, much more. I undertake commissions and bespoke projects.

Mob: 07964 361668  
stevezard5@gmail.com  
Facebook: Hayling Driftwood Art  
Instagram: @hayling.driftwood.art



### Hayling Library Schools' Exhibition

Sat 11th May - Sat 1st June



Hayling Island Library, Elm Grove, PO11 9EE  
Open Mon, Wed & Fri: 9.30am to 5pm  
Sat 9.30am to 1.30pm

Mob: 07941 020345  
www.hants.gov.uk/librariesandarchives/  
library/libraryfinder/haylingisland  
Facebook: @HaylingLibrary



### Hayling Island Arts Trail Comes To Christmas!!

CHRISTMAS SHOPPING MADE EASY!  
BUY LOCAL GIFTS & PRODUCE  
FROM ARTISTS AND SMALL BUSINESSES

Fri 22nd November 5pm - 7pm  
Opening Night - Free Mince Pies & Mulled Wine  
Sat 23rd November 10am - 4pm  
Sun 24th November 11.30am - 4pm  
Refreshments Available

FREE ENTRY

ST MARYS CHURCH, Church Road,  
Hayling Island, PO11 0NT  
www.haylingislandartstrail.co.uk

**50** **Katie Robinson**  
St Mary's Church, Church Road, PO11 0NW

Katie's contemporary ceramic pendants are inspired by the patterns on forgotten fragments of broken china. She creates each piece by hand-carving her intricate designs into porcelain and decorating with stunning kiln-fired glazes.

Mob: 07835 615996 [katie@mudpipitdesigns.co.uk](mailto:katie@mudpipitdesigns.co.uk)  
[www.mudpipitdesigns.co.uk](http://www.mudpipitdesigns.co.uk)  
Facebook: @mudpipitdesigns  
Instagram: @mudpipitdesigns



**51** **Kerryn Holland - Seaside Glass**  
St Mary's Church, Church Road, PO11 0NW

Using traditional Venetian lampworking techniques, I lovingly create unique jewellery in the flame. I use the finest Murano glass and sterling silver in each piece. My organic style is inspired by the moods and colours of Hayling's ever changing seascapes.

Mob: 07775 564028  
[kerryn@seasideglass.co.uk](mailto:kerryn@seasideglass.co.uk)  
[www.seasideglass.co.uk](http://www.seasideglass.co.uk)  
Facebook: @seasideglassuk



**52** **Explorer Leather (Nick Perry)**  
St Mary's Church, Church Road, PO11 0NW

Explorer Leather is run by myself (Nick) and my girlfriend (Debs). We handcraft beautiful leather products that are made to last. What we love most about leather working is the opportunity to create unique items that are beautiful and functional.

Mob: 07786 444433  
[explorerleather@outlook.com](mailto:explorerleather@outlook.com)  
[www.explorerleather.co.uk](http://www.explorerleather.co.uk)  
Instagram: @explorerleather



**53** **Jo Strain**  
St Mary's Church, Church Road, PO11 0NW

Jo designs and handcrafts mixed media jewellery using sustainable materials including aluminium, gemstones and eco silver. Her unique colourful designs are influenced by world cultures, texture and comfort. Services: commissions, restringing, repair. Memberships: Guild of Jewellery Designers, British Pearl Society.

Mob: 07917 716289 [designmadenow@gmail.com](mailto:designmadenow@gmail.com)  
[www.designmadenow.com](http://www.designmadenow.com)  
Facebook: @designmadenow  
Instagram: @designmadenow



*Commissions Welcomed!*



[icanseethesea.com](http://icanseethesea.com)  
**LIZZIE CORNELIUS**

The inspiration for my coastal artwork comes from living on the beach at Hayling Island and travelling along the many beautiful coastlines in the UK & abroad. My art is simple yet effective and I work in a naive style.

I love the process of creating original coastal art for clients often depicting special places they have visited, special family memories, their home towns, much loved pets or even Royal Navy ships.

Get in touch to start your very own bespoke piece to grace your home.

**Visit us at ...**



Porters Lodge  
The Historic Dockyard  
Portsmouth  
PO1 3LJ  
**ENTRY IS FREE**



0782 464 1232



[liz@icanseethesea.com](mailto:liz@icanseethesea.com)



[www.icanseethesea.com](http://www.icanseethesea.com)

**icanseethesea™**



@icanseethesea.ltd





# How the Hayling Island Arts Trail works



The Hayling Island Arts Trail is an annual art festival and open studio event, run by artists for artists, and for the community in the Borough of Havant.

All artists in the Borough are welcome to take part, and those not having studios on Hayling Island are warmly invited to exhibit at one of the multi artist venues on the Island.

We have a couple of open meetings each year to which all Hayling Island Arts Trail artists are invited. One is held in June soon after the end of Hayling Island Arts Trail to review what was good, and what needs fixing, and a planning meeting is held in September where we agree the committee and dates and deadlines for next year's Hayling Island Arts Trail.

Interested in taking part in the Hayling Island Arts Trail 2025?

Contact us by emailing [haylingislandartstrail@gmail.com](mailto:haylingislandartstrail@gmail.com) or through our website [www.haylingislandartstrail.co.uk](http://www.haylingislandartstrail.co.uk)



# Women's Health Specialist

Post Surgery  
Rehabilitation &  
Scar Therapy

Cranio Sacral  
Therapy &  
Manual  
Lymphatic  
Drainage

Health &  
Menopause  
Coaching &  
Functional  
Kinesiology



Helping you feel great again

Find out more by scanning the QR code →



[www.restoring-balance.co.uk](http://www.restoring-balance.co.uk)  
Staunton Avenue, Hayling Island, PO11 0EN

# Hayling Island Arts Kids' Trail

Visit venue 46  
to collect your  
prize!

Welcome to the 4<sup>th</sup> Hayling Island Arts Kids' Trail!

To take part in the Kids' Trail and claim your prize, please visit **five studio artists and one multi-artist venue**. Please write the artist number in the white circles below and have the artist autograph the space next to the beach huts. We have painters, potters, photographers, jewellers, fabric artists and handmade craft all around the island.

Painter



Photographer



Ceramicist/  
Sculptor



Jewellers



Fabric Artist/  
Handmade Crafts



Multi-artist Venue



Once all autographs have been signed, please collect your prize from:  
Wey to Go, 36 Station Road, PO11 0EQ



STOKE FRUIT FARM  
FARM SHOP

OPEN 7 DAYS A WEEK

Local Produce | Our Own Free Range Eggs  
Northney Ice Cream | Cheeses | Meat  
Our Own Potatoes | Fresh Bread | Milk Station



SAM'S SUNFLOWERS  
— AT STOKE FRUIT FARM —

...coming to a field near  
you this summer!

Please follow us on Facebook for up to date farming news

 @STOKEFRUITFARM

77 Havant Road, Hayling Island, PO11 0PT

023 9246 3475



# Come and create at one of our 75 workshops!

in our lovely space @ The Old Post Office,  
Emsworth \* [hello@felixtabitha.co.uk](mailto:hello@felixtabitha.co.uk)  
[felixtabitha.co.uk](http://felixtabitha.co.uk) - [book online](#)



**Felix**  
**Tabitha**

Fused Glass   Felted Textiles  
Stained Glass   Sewing  
Pottery   Printing  
Throwing   Cyanotype  
Ceramics   Floristry  
Candles   Macramé  
Soap   Mosaics  
Painting   Kids Clubs  
Paper making   Chocolate  
Willow Weaving   Making  
Glass & Clay Club   Pottery studio  
& lots more!   with 9 wheels